

*Catalogo*  
*delle piante fossili.*

---

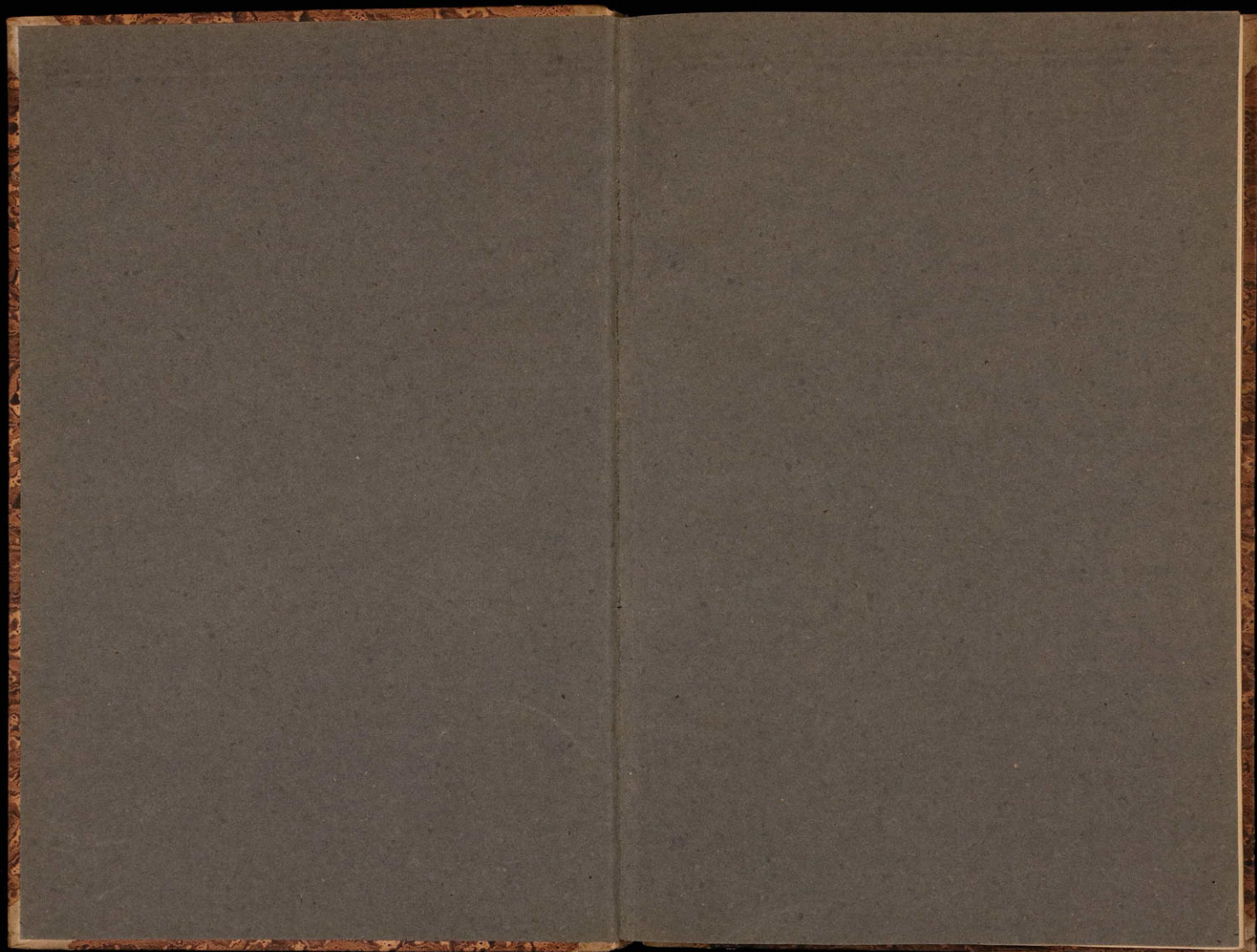



1

M. 45



1. *Rhynchospora* *manuferum* Heer *C. Simd.* pl. I. f. 1.  
 for mic. inf. Bagrasco
2. *Cyrtocritus* *communis* Ung. *C. Simd.* pl. II. f. 1. & pl. VI. f. 10.  
 for mic. med. Torino
3. *id.* ? *gigantea* *C. Simd.* pl. V. f. 1.  
 for numm. Mezzano - Valle della Trebbia
4. *Chondrites* *Targinii* Herb. *C. Simd.* pl. II. f. 3. 4.
5. *id.* *furcatus* Herb. *C. Simd.* pl. II. f. 2. Brusasco
6. *id.* *furcatus* Herb. *C. Simd.* pl. II. f. 2. Brusasco
7. *id.* *arbuscula* Fisher Ooster *C. Simd.* pl. II. f. 5. San Remo
8. *Lathraea* *strigata* Heer *C. Simd.* pl. I. f. 6. & pl. II. f. 7. San Remo
9. *Aspidium* *pulchellum* Heer *C. Simd.* pl. I. f. 5. Bagrasco
10. *Physogenia* *Parlatorii* Heer *C. Simd.* pl. I. f. 11. Guarene
11. *Equisetum* *for mic. inf.* *C. Simd.* pl. I. f. 8. Bagrasco
12. *Glyptostrobus* *europaeus* Heer *C. Simd.* pl. IV. f. 1. Guarene
- for mic. sup.* Imzanello



- 12. *Glyptostrobus europaeus* Heer *E. Hand. pt. IV. f. 1.*
- 14. *id.* *ter. misc. europaeus* Heer. *laccia pres. Duvent*
- 15. *id.* *ter. misc. europaeus* Heer var. *p. Ungeri* *E. Hand. pt. IV. f. 2.* *laccia pres. Duvent*
- 16. *Callitriche* *ter. misc. inf. Brongniartii* *Cudl. E. Hand. pt. IV. f. 3. h.* *Vincto. Bagnasco*
- 17. *Thuja* *ter. misc. med. Hoopferii* *E. Hand. pt. IV. f. 11. 15.* *Torino.*
- 18. *Sequoia* *ter. misc. sup. Langsdorffii* *Heer? E. Hand. pt. IV. f. 1.* *Guarene*
- 19. *id.* *ter. misc. sup. Langsdorffii* *Heer?* *Saranello*
- 20. *Arancarites* *ter. misc. sup. Humboldtii* *Hoopp. E. Hand. pt. IV. f. 6.* *Saranello*
- 21. *Pinus* *ter. misc. med. palaeostrobus* *Ching. E. Hand. pt. IV. f. 10. 11.* *Torino*
- 22. *id.* *ter. misc. med. palaeostroboidea* *E. Hand. pt. VIII. f. 1. 2.* *Torino*
- 25. *id.* *ter. misc. sup. oceanicaef.* *Ung.* *Guarene*
- 24. *id.* *ter. misc. med. Ladyana* *Heer E. Hand. pt. IV. f. 7. et pt. V. f. 2.* *Torino*
- ter. misc. med.* *Torino*

- 23. *Pinus austriaca?* *Hung.*
- 24. *id.* *ter. misc. med. Mastalungii* *E. Hand. pt. V. f. 4-6.* *Torino*
- 27. *id.* *ter. misc. sup. fideformis* *Heer E. Hand. pt. VIII. f. 3.* *Chieri*
- 25. *id.* *ter. misc. med.* *E. Hand. pt. IV. f. 7.* *Torino*
- 29. *Ephedrites* *ter. misc. sup. lotkianus* *Ung. E. Hand. pt. XI. f. 8.* *Guarene*
- 30. *id.* *ter. misc. med. lotkianus* *Ung. E. Hand. pt. VI. f. 9.* *Torino*
- 34. *id.* *ter. misc. med. lotkianus* *Ung. E. Hand. pt. VIII. f. 4.* *Torino*
- 32. *Phragmites* *ter. misc. med. reuingerensis* *Al. Braun E. Hand. pt. V. f. 9. 10.* *Torino*
- 33. *id.* *ter. misc. sup. reuingerensis* *Al. Braun E. Hand. pt. VI. f. 3.* *Guarene*
- 34. *id.* *ter. misc. sup. reuingerensis* *Al. Braun E. Hand. pt. VI. f. 2.* *Torino*
- 35. *id.* *ter. misc. sup. reuingerensis* *Al. Braun E. Hand. pt. VI. f. 4.* *Guarene*
- 36. *id.* *ter. misc. sup. reuingerensis* *Al. Braun E. Hand. pt. VI. f. 6.* *Guarene*
- ter. misc. sup.* *Torino*



57. *Paraguetia* *oeningensis* Al Braun *E. Simd. pt VIII f. 6.*
58. *id.* *fer misc sup*  
*oeningensis* Al Braun *Guarene*
59. *id.* *fer plioc.*  
*oeningensis* Al Braun *Laccia presso Ducent*
60. *id.* *fer plioc.*  
*oeningensis* Al Braun *Laccia presso Ducent*
61. *id.* *fer misc sup*  
*oeningensis* Al Braun *Guarene*
62. *Poaetes* *fer misc sup* *E. Simd. pt VI f. 8.* *Guarene*
63. *Cyperus* *fer misc med.*  
*Chavannesi* Heer *E. Simd. pt VIII f. 56.* *Torino*
64. *id.* *fer misc inf.*  
*reticulatus* Heer *E. Simd. pt VII f. 54.* *Bagnasco*
65. *Cyperites* *fer misc inf.*  
*Denticulatus* Heer *E. Simd. pt VII f. 54.* *Hella Bagnasco*
66. *id.* *fer misc inf.*  
*macrophyllus* *E. Simd. pt VII f. 54.* *Bagnasco*
67. *id.* *fer misc sup.*  
*angustispinus* Al Braun *E. Simd. pt II f. 6.* *Mona*
68. *Phoenicites* *fer misc med.*  
*Pallavicinii* *E. Simd. pt XVIII f. 6.* *Torino*
- fer misc inf.* *Ladibona*

69. *Sparaganium* *valdense* Heer *E. Simd. pt VIII f. 5.*
70. *Zosterites* *fer misc inf.*  
*marina* Ung *E. Simd. pt VIII f. 11.* *Hella*
71. *Caulinites* *fer misc med.*  
*Dubius* Heer *E. Simd. pt VIII f. 12.* *Torino*
72. *Liquidambar* *fer misc med.*  
*europaeum* Al Braun *E. Simd. pt IX f. 7.* *Torino*
73. *Populus* *fer misc sup.*  
*balanoides* Goepf. *E. Simd. pt XVI f. 2.* *Guarene*
74. *id.* *fer misc sup.*  
*balanoides* Goepf. *Guarene*
75. *id.* *fer misc sup.*  
*Lence* Ung. *E. Simd. pt X f. 2.* *Guarene*
76. *Salix* *fer misc inf.*  
*macrophylla* Heer *E. Simd. pt IX f. 2<sup>b</sup>.* *Hella*
77. *id.* *fer misc inf.*  
*denticulata* Heer *E. Simd. pt XXIII f. 6.* *Hella*
78. *id.* *fer misc sup.* *Guarene*
79. *Myrica* *fer misc sup.*  
*Padani* Heer *E. Simd. pt XX f. 9.* *Guarene*
80. *id.* *fer misc sup.*  
*Merloi* *E. Simd. pt IX f. 5. 7.* *Stradella*
- fer misc sup.* *Guarene*

61. *Alnus*  $\alpha$  *Kefersteini* Ung. *E. Stirn.* pt. XII. f. 4.  
 A. *Mammis Delhii* *Wet. E. Stirn.* pt. XII. f. 4.  
 For mic. inf.
62. *id.* *Kefersteini* Ung.
63. *id.* For mic. sup.  
*nothatum* Ung. *E. Stirn.* pt. XI. f. 23.
- 63<sup>b</sup>. *id.* For mic. sup.  
*nothatum* Ung. *E. Stirn.* pt. XI. f. 23.
64. *id.* For mic. sup.  
*gracilis* Ung. *E. Stirn.* pt. IX. f. 6.
65. *Carpinus* For mic. med.  
*gracilis* Ung. *E. Stirn.* pt. XII. f. 78.
66. *id.* For mic. med.  
*gracilis* Ung.
67. *Corylus* For mic. med.  
*Heeri* *E. Stirn.* pt. XIV. f. 1.
68. *id.* For mic. sup.  
*Heeri* *E. Stirn.* pt. XXXI.<sup>107</sup>
69. *id.* For pluc.  
*Heeri* *E. Stirn.*
70. *id.* For pluc.  
*gigas* *E. Stirn.* pt. XI. f. 4.
71. *Quercus* For mic. sup.  
*chlorophylla* Ung. *E. Stirn.* pt. XX. f. 1.  
 For mic. med.
- Tragnasco
- Guarene
- Guarene
- Guarene
- Torino
- Torino
- Torino
- Guarene
- Lungo la Stura
- Lungo la Stura
- Guarene
- Torino

72. *Quercus* *chlorophylla* Ung. *E. Stirn.* pt. XXVI. f. 4.  
 For mic. med.
73. *id.* *Chlorophylla* Ung.
74. *id.* For mic. sup.  
*chlorophylla* Ung. *E. Stirn.* pt. IX. f. 5.
75. *id.* For mic. inf.  
*myrtilloides* Ung. *E. Stirn.* pt. IX. f. 4.
76. *id.* For mic. sup.  
*aguta-serrata* Heer *E. Stirn.* pt. XXII. f. 3.
77. *id.* For mic. sup.  
*Loucheitzi* Ung. *E. Stirn.* pt. XIX. f. 6.
78. *id.* For mic. med.  
*Loucheitzi* Ung. *E. Stirn.* pt. XXVII. f. 1.
79. *id.* For mic. med.  
*Loucheitzi* Ung.
80. *id.* For mic. med.  
*furciformis* Ung. *E. Stirn.* pt. IX. f. 3.
81. *id.* For mic. inf.  
*furciformis* Ung.
82. *id.* For mic. inf.  
*undulata* Goepf. *E. Stirn.* pt. XVI. f. 4.
83. *id.* For mic. sup.  
*pseudo-castanea* Goepf. *E. Stirn.* pt. XV. f. 2.
- For mic. sup.
- Torino.
- Tragnasco
- Torino.
- Torino
- Tragnasco
- Guarene
- Guarene

5694. *Quercus* pseudo-castanea Gröpp. C. Lindl. pl. XV. f. 1.  
 her. misc. sup. Guarane
595. *id.* Brongniartii C. Lindl. pl. XIV. f. 4.  
 her. misc. sup. Nova
596. *id.* *Drymeia* Ung. C. Lindl. pl. XVII. f. 1.  
 her. misc. sup. Guarane
597. *id.* *serifolia* Al. Braun C. Lindl. pl. IX. f. 1.  
 her. misc. sup. Guarane
598. *id.* *serifolia* Al. Braun  
 her. misc. sup. Guarane
599. *Fagus* *Deucalionis* Ung. C. Lindl. pl. XII. f. 1-3.  
 her. misc. sup. Guarane
600. *id.* *Deucalionis* Ung. C. Lindl. pl. XIX. f. 1.  
 her. misc. sup. Guarane
601. *id.* *castaneifolia* Ung. C. Lindl. pl. XIV. f. 1.  
 her. misc. sup. Guarane
602. *id.* *castaneifolia* Ung. C. Lindl. pl. XIII. f. 4.  
 her. misc. sup. Guarane
603. *id.* *castaneifolia* Ung.  
 her. misc. sup. Guarane
604. *id.* *castaneifolia* Ung.  
 her. misc. sup. Guarane
605. *Castanea* *Kubinyi* Kow. C. Lindl. pl. XIII. f. 4.  
 her. misc. sup. Guarane
- her. misc. med. Torino
96. *Ulmus* *Brauni* Keer C. Lindl. pl. XIX. f. 1.  
 her. misc. sup. Guarane
97. *id.* *Bronnii* Ung. C. Lindl. pl. XVII. f. 7.  
 her. misc. sup. Guarane
98. *Planera* *Ungeri* Ung. C. Lindl. pl. XVIII. f. 2. 4.  
 her. misc. sup. Guarane
99. *id.* *Ungeri* Ung. C. Lindl. pl. XVIII. f. 2. 4.  
 her. misc. sup. Guarane
100. *id.* *Ungeri* Ung.  
 her. misc. sup. Amone pulpo Asti
101. *Ficus* *lanceolata* Keer C. Lindl. pl. XV. f. 1. et pl. XXVI. f. 2.  
 her. misc. sup. Guarane
102. *id.* *lanceolata* Keer  
 her. misc. sup. Madella
103. *id.* *lanceolata* Keer  
 her. misc. med. Torino
104. *id.* *nitida* Keer C. Lindl. pl. XVII. f. 5.  
 her. misc. med. Torino
105. *id.* *parvifolia* Keer C. Lindl. pl. XVII. f. 6.  
 her. misc. sup. Guarane
106. *id.* *parvifolia* Keer C. Lindl. pl. XVII. f. 6.  
 her. misc. sup. Guarane
107. *Platanus* *aceroides* Gröpp. C. Lindl. pl. XXI. f. 2.  
 her. misc. sup. Guarane
- her. misc. sup. Guarane



108. *Platanus* *serotina* Geopp. *Platanus* pl. XXI. f. 2  
 her. mic. sup
109. *id.* *serotina* Geopp. *Guarene*  
 her. mic. sup
110. *Laurus* *obovata* Web. *Platanus* pl. XV. f. 1  
 her. mic. sup
111. *id.* *princeps* Jacq. *Platanus* pl. IX. f. 2. & pl. X. f. 1  
 her. mic. sup
112. *id.* *princeps* Jacq. *Platanus* pl. XVII. f. 1  
 her. mic. sup
113. *id.* *princeps* Jacq. *Guarene*  
 her. mic. sup
114. *id.* *serotina* Jacq. *Platanus* pl. XVII. f. 1  
 her. mic. sup
115. *id.* *serotina* Jacq. *Guarene*  
 her. mic. sup
116. *Dreadaphne* *Heeri* Gand. *Platanus* pl. XXII. f. 1  
 her. mic. sup
117. *id.* *Heeri* Gand. *Platanus* pl. XXIII. f. 2  
 her. mic. sup
118. *id.* *Heeri* Gand. *Platanus* pl. XXIII. f. 1  
 her. mic. sup
119. *id.* *Heeri* Gand. *Guarene*  
 her. mic. sup
- Castanum laticea*

120. *Dreadaphne* *Heeri* Gand. *Guarene*  
 her. mic. sup
121. *Penzance* *attenuatum* Jacq. *Platanus* pl. XXVII. f. 1  
 her. mic. sup
122. *Sapindus* *ferretianum* Jacq. *Platanus* pl. XXI. f. 1  
 her. mic. sup
123. *id.* *ferretianum* Jacq. *Pisbein*  
 her. mic. sup
124. *id.* *ferretianum* Jacq. *Guarene*  
 her. mic. sup
125. *Cinnamomum* *prostratum* Jacq. *Guarene*  
 her. mic. med.
126. *id.* *laucolatum* Jacq. *Platanus* pl. XXIV. f. 1  
 her. mic. med.
127. *id.* *laucolatum* Jacq. *Platanus* pl. XXIV. f. 2  
 her. mic. med.
128. *id.* *laucolatum* Jacq. *Platanus* pl. XXVI. f. 1  
 her. mic. med.
129. *id.* *polyspermum* Jacq. *Platanus* pl. XXIV. f. 2  
 her. mic. sup
130. *id.* *polyspermum* Jacq. *Platanus* pl. XXIV. f. 2  
 her. mic. sup
131. *id.* *polyspermum* Jacq. *Platanus* pl. XXV. f. 1  
 her. mic. sup
- Guarene*

- 5 152. *Mucuna muna* Buchl. Her  
her mic med
- 3 153. id spectabilis Her P. Simd. pl. XXV f. 5.  
her mic inf
- 3 154. *Daphnogene* *gastardii* P. Simd. pl. XVII f. 2.  
her mic sup
- 1 155. *Dyandradef* *laevigata* Her P. Simd. pl. XVII f. 5.  
her mic inf
- 1 156. id *liquitum* Elling. P. Simd. pl. XVIII f. 5.  
her mic inf
- 4 157. id *gaudini* P. Simd.  
her mic med
- 1 158. id *gaudini* P. Simd. pl. XVI f. 2.  
her mic med
- 1 159. *Vaccinium* *acheroiticum* Ung. P. Simd. pl. XVII f. 6.  
her mic sup
- 1 160. *Dryopteris* *brachysepala* Al. Braun. P. Simd. pl. XI f. 6.  
her mic sup
- 1 161. id *brachysepala* Al. Braun.  
her mic sup
- 1 162. id *brachysepala* Al. Braun. P. Simd. pl. XIX f. 9.  
her mic sup
- 1 163. id *brachysepala* Al. Braun.  
her mic med

Torins.  
Stella  
Guarene  
Sueto  
Bagnato  
Torins.  
Torins.  
Guarene  
Guarene e Castagnoli  
Guarene e Castagnoli  
Guarene  
Torins.

- 114. *Labatia* *calicutef* West et O. Sch. P. Simd. pl. XXV. f. 1. 2.  
her mic med.
- 115. *Apocynophyllum* *helveticum* Her P. Simd. pl. XXVIII f. 8.  
her mic inf
- 116. *Clitostemum* *topica* H. Web. P. Simd. pl. X f. 6.  
her mic med.
- 117. *Linodendron* *procaeceni* Ung. P. Simd. pl. XXI f. 4.  
her mic sup
- 118. *Terminalia* *labodoniensis* Ung. P. Simd. pl. XXVI f. 6.  
her mic sup
- 119. id *labodoniensis* Ung.  
her mic sup
- 120. *Cugaria* *arizon* Ung. P. Simd. pl. XXVI f. 4.  
her mic sup
- 121. *Eucalyptus* *oceanica* Ung. P. Simd. pl. XXIII f. 4.  
her mic med
- 122. id *marica* Ung.  
her mic med
- 123. id *marica* Ung.  
her mic med
- 124. id *oceanica*? Ung.  
her mic sup
- 125. id *haingiana* Elling. P. Simd. pl. XXV f. 7.  
her mic med.

Torins  
Sueto  
Ceva  
Stadella  
Guarene  
Guarene  
Torins  
Torins  
Torins  
Guarene  
Ceva

- 5 156. *Dombayopsis* *Phyllia* Colling. *E. Simd.* pt XIX f. 7.  
 ter misc med  
 Sorino
- 5 157. *Aca* *ribobatum* Al Braun *E. Simd.* pt XX f. 2.  
 ter misc sup  
 Piteci
- 3 158. *id* *ribobatum* Al Braun  
 ter misc sup  
 Piteci
- 1 159. *Lapindus* *falcatifolius* Al Braun *E. Simd.* pt XXIX f. 12.  
 ter misc sup  
 Guarene
- 1 160. *id* *falcatifolius* Al Braun  
 ter misc med  
 Trino
- 1 161. *Celastrus* *peruviana* Heer *E. Simd.* pt XXIX f. 6.  
 ter misc inf  
 Caribona
- 1 162. *id* *Heeri* *E. Simd.* pt XXIX f. 7.  
 ter misc sup  
 Guarene
- 1 163. *id* *Heeri* *E. Simd.*  
 ter misc sup  
 Guarene
- 1 164. *Hex?* *longifolia* Heer *E. Simd.* pt XXIX f. 7.  
 ter misc inf  
 Bagnasco
- 1 165. *Thamnos* *Cridani* Aug. *E. Simd.* pt XIII f. 4.  
 ter misc sup  
 Guarene
- 1 166. *id* *Cridani* Aug.  
 ter misc inf  
 Bagnasco
- 1 167. *id* *acuminatifolius* O. Web. *E. Simd.* pt XI f. 1.  
 ter misc sup  
 Guarene

158. *Thamnos* *acuminatifolius* O. Web. *E. Simd.* pt XII f. 8.  
 ter misc sup  
 Guarene
169. *id* *Secheni* O. Web. *E. Simd.* pt XV f. 6.  
 ter misc sup  
 Guarene
170. *id* *Secheni* O. Web. *E. Simd.* pt XXX f. 2.  
 ter misc sup  
 Guarene
171. *id* *Secheni* O. Web.  
 ter misc inf  
 Bagnasco
172. *id* *rosmaritari* Aug. *E. Simd.* pt XV f. 7.  
 ter misc sup  
 Guarene
173. *id* *rosmaritari* Aug.  
 ter misc sup  
 Guarene
174. *id* *Gaidani* Heer *E. Simd.* pt XXX f. 1.  
 ter misc inf  
 Bagnasco
175. *Palmerus* *Simondanus* Heer *E. Simd.* pt XXX f. 2.  
 ter misc inf  
 Bagnasco
176. *Borchemia* *multinervis* Al Braun *E. Simd.* pt XXIX f. 8.  
 ter misc sup  
 Guarene
177. *Thyrsus* *max-haurimentis* Al Braun *E. Simd.* pt XXIX f. 11-13.  
 ter misc sup  
 Mona
178. *id* *minor* Heer. *E. Simd.* pt XXIX f. 10.  
 ter misc inf  
 Belforte
179. *id* *acuminata* Al Braun  
 ter misc sup  
 Guarene



180. *Duglani* bilineata Hup. *Plinud. pl. XXIX. f. 9.*
181. *Pterocaria* *ker. minor. sup. claphatongu* Gard. *Plinud. pl. XXIII. f. 7.* *Baguara*
182. *id.* *ker. minor. sup. claphatongu* Gard. *Plinud. pl. XII. f. 6.* *Guarane*
183. *Glaucitichia* *ker. minor. sup. Woffeli? Meer* *Pirtezi Guarane*
184. *id.* *ker. minor. sup. (radices filicium?)* *Pischi*
185. *id.* *ker. givass. (Ad. Brong.) (radices filicium?)* *Savoia Col. des Encombes*
186. *Pteropteris* *ker. givass. villosa? Ad. Brong. (nella Cappareuz, cum non bene intelligi i villis)* *id.*
187. *id.* *ker. givass. pteridoides? Ad. Brong.* *id.*
188. *id.* *ker. givass. acropetoides Ad. Brong.* *id.*
189. *Flabellaria* *ker. givass. principatus form.* *id.*
190. *id.* *ker. givass. principatus? Gess.* *id.*
191. *id.* *ker. givass. principatus form.* *id.*
- ker. givass.* *id.*

192. *Obolopteris* *M. Kula ad. Brong. (radices filicium?) cc.*
193. *id.* *ker. givass. (Ad. Brong.) (radices filicium?) cc.* *Savoia Pekt. Lem.*
194. *Calamites* *ker. givass. approximatus Herub* *id.*
195. *Arthropyletes* *ker. givass. equisetiformis Lindt & Huds.* *id.*
196. *id.* *ker. givass. equisetiformis Lindt & Huds.* *id.*
197. *id.* *ker. givass.* *id.*
198. *id.* *ker. givass.* *id.*
199. *Neopteris* *ker. givass. tenuifolia Ad. Brong.* *id.*
200. *id.* *ker. givass. tenuifolia Ad. Brong.* *id.*
201. *id.* *ker. givass. heterophylla Ad. Brong.* *id.*
202. *id.* *ker. givass. heterophylla Ad. Brong.* *id.*
203. *id.* *ker. givass. auriculata Ad. Brong.* *id.*
- ker. givass.* *id.*

206	Neuropteris	elegans Ad. Brong.		
207	id	ken girasf.		Savia Petit-Laur
208	id	ken girasf.		id. Col. Baume
209	id	ken girasf.		id. id
210	id	ken girasf.		id. id
211	id	ken girasf. heterophylla Ad. Brong.		id. id
212	id	ken girasf. tenuifolia Ad. Brong.		Petit-Laur
213	Montopteris	ken girasf. Brardii Ad. Brong.		id.
214	id	ken girasf. Brardii Ad. Brong.		id.
215	id	ken girasf. obtusa Ad. Brong.		id.
216	id	ken girasf. obtusa Ad. Brong.		id.
217	id	ken girasf.		id.

218	Montopteris	obtusa Ad. Brong.		
219	Palauites	ken girasf. approximatus Herud.		Savia Petit-Laur
220	id	ken girasf.		id.
221	id	ken girasf. pteroides? Ad. Brong.		id.
222	id	ken girasf. cyathia Ad. Brong.		id.
223	id	ken girasf. cyathia Ad. Brong.		id.
224	id	ken girasf. cyathia Ad. Brong.		id.
225	id	ken girasf. polymorpha Ad. Brong.		id.
226	id	ken girasf. Pluckenell? Ad. Brong.		id.
227	id	ken girasf. Pluckenell? Ad. Brong.		id.
228	id	ken girasf.		id.

- 224 Pezizites *lepidoraclis?* Ad. Brong.
- 229 " *ken giraffe platyrachis?* Ad. Brong.
- 230. " *ken giraffe platyrachis?* Ad. Brong.
- 231 " *ken giraffe platyrachis?* Ad. Brong.
- 232 " *ken giraffe mbotseicus* Herub.
- 233. " *ken giraffe mbotseicus* Herub.
- 234. " *ken giraffe mbotseicus* Herub.
- 235. *Flabellaria* *princeipalis* Germ.
- 236 " *ken giraffe princeipalis* Germ.
- 237 Calamites *ken giraffe approximatus* Ad. Brong.
- 238. " *ken paleog. carm. Dubius* Artf. *F. (Deise) Deise*
- 239. " *ken paleog. cruciatus* Herub. (Gyp.) ?
- ken paleog.* ?

- 230 Calamites *lepti* Ad. Brong.
- 241. " *ken paleog. nodosus* Artf.
- 242. " *ken paleog. cannaformis* Fott Ad. Brong.
- 243. " *ken paleog. Suckowi* Ad. Brong.
- 244. " *ken paleog. parli deuma?* Ad. Brong.
- 245. " *ken paleog. parli deuma?* Ad. Brong.
- 246. " *ken paleog.*
- 247. " *ken paleog.*
- 248. " *ken paleog.*
- 249. " *ken paleog.*
- 250. Calamites *ken paleog.*
- 251. *Askeroplyllites* *foliosa* Lind et West.
- ken paleog.*

2  
?  
Ingh Newcarke.  
Essen - Neu  
F. Deise, Deise  
Ingh Bristol  
Honeyhill Halletby  
?  
?  
?  
?  
?  
?  
?



252. *Aleurophyllites* *rigida*? Ad. Brong.  
 253. *id.* *ben-paleo-* ?  
*comosa*? *Andr. et Hoch.*  
 254. *id.* *ben-paleo-* ?  
*gigantea* *Goepff.*  
 255. *id.* ? *ben-paleo-* ?  
*jubata*? *Andr. et Hoch.*  
 256. *id.* *ben-paleo-* Coalbrook Dale  
 257. *id.* ? *ben-paleo-* ?  
 258. *id.* ? *ben-paleo-* ?  
 259. *Amularia* *Wrightii* Ad. Brong. ?  
 260. *id.* *ben-paleo-* *Sano-Tonawa.*  
*longifolia* Ad. Brong. et *brevisolia*? Ad. Brong.  
 261. *id.* *ben-paleo-* *fr. Actium*  
*minuta* Ad. Brong.  
 262. *id.* *ben-paleo-* *San. Schwedler*  
 263. *Sphenophyllum* *vestitum* Ad. Brong. *Saarbrücken*  
*ben-paleo-* *Verfallis*

264. *Sphenophyllum* *vestitum* Ad. Brong.  
 265. *id.* *ben-paleo-* *Polg. Serainy.*  
*Schlotheimia*? Ad. Brong.  
 266. *Neuropteris* *ben-paleo-* *Tharand.*  
*Pronghiarcti*? *Herb.*  
 267. *id.* *ben-paleo-* ?  
*Graugeri* *Brong.*  
 268. *id.* *ben-paleo-* ?  
*heterophylla* *Herb.*  
 269. *id.* *ben-paleo-* *Coalbrook Dale* *Felling.*  
*Lothii* *Herb.*  
 270. *id.* *ben-paleo-* *Polg. Serainy.*  
*hemifolia* *Herb.*  
 271. *id.* ? *ben-paleo-* ?  
*conferta*? *Herb.*  
 272. *id.* *ben-paleo-* ?  
*gigantea* *Herb.*  
 273. *id.* *ben-paleo-* ?  
*obovata* *Herb.*  
 274. *id.* *ben-paleo-* ?  
*Gaillardoti* Ad. Brong. et *Sphenophyllum* *Williamsoni*? *Goepff.*  
 275. *Lycopodium* *ben-paleo-* ?  
*reticulata* *Herb.*  
 276. *id.* *ben-paleo-* ?

276. *Microgasteria*? *orbiculata* Lindl. et Smith  
Sunderland.  
ken. paleo.
277. *Sphaeropteris* *linearis*? Hervey  
Burdie house
278. *id.* *hypactylites*? Ad. Brong.  
?
279. *id.* ken. paleo.  
?
280. *Hymenophyllum* *farctatum* Goep. et *Metopteris muricata* Goep.  
?
281. *Metopteris* *grandis* Goep. et *Munitaria brevifolia* Ad. Brong.  
Eichweiler
282. *id.* ken. paleo.  
Aachen F.
283. *id.* ken. paleo.  
Aachen F.
284. *id.* ken. paleo.  
?
285. *id.* ken. paleo.  
?
286. *id.* ken. paleo.  
Eichweiler
287. *id.* ken. paleo.  
Saarbrücken
- ken. paleo.  
?

288. *Metopteris* *heterophylla* Goep. et *Neuropteris Dufrenoyi* Ad. Brong.  
?
289. *id.* ken. paleo.  
Eichl. Goep.
290. *id.* ken. paleo.  
*dentata* Goep.
291. *id.* ken. paleo.  
*obliqua* Goep. Eichweiler
292. *id.* ken. paleo.  
*Saurerxi* Goep. ?
293. *id.* ken. paleo.  
*conchitoides* Hervey Coalbrookdale
294. *id.* ken. paleo.  
*conchitoides* Hervey
295. *id.* ken. paleo.  
*conchitoides* Hervey - Ad. Saurerxi Goep. et *Cyathea oerupteri* Ad. Goep. Saarbrücken
296. *id.* ken. paleo.  
*muricata* Goep. ?
297. *id.* ken. paleo.  
*Brenneri* Goep. Saarbrücken
298. *Cyathea* *dentata* Goep. ?
299. *id.* ken. paleo.  
*Milbourni* Goep. Eichweiler
- ken. paleo.  
?

300. Pyatheitof	Milboni Goepff	
301. id	ker paleo. Schlöhrens Goepff	Saarbrücken
302. id	ker paleo. arborescens? Goepff	Eckweiler
303. id	ker paleo. arborescens? Goepff	?
304. Humilicetif	ker paleo. giganteus Goepff	Eckweiler
305. id	ker paleo. giganteus Goepff	Saarbrück
306. Pecepteis	ker paleo. rectus? D. Brong.	?
307. id	ker paleo. penniformis D. Brong.	?
308. id	ker paleo. obtusatus D. Brong.	f. Dols Neudorf
309. Gleichemites	ker paleo. artemisiifolius Goepff	Eckweiler
310. Paronius	ker paleo. angustifolius? Uey.	?
311. id	ker paleo. angustifolius? Uey.	f. Actum
	ker paleo.	f. Actum

312. Paronius		
313. id	ker paleo.	Actum f.
314. Lepidodendron	ker paleo. rhoeocarpum? Herab.	Actum f.
315. id	ker paleo. obovatum? Herab.	?
316. id	ker paleo. obovatum Herab.	Eckweiler
317. id	ker paleo. obovatum Herab.	?
318. id	ker paleo. obovatum Herab.	?
319. id	ker paleo. imbricatum? Herab.	?
320. id	ker paleo. aculeatum Herab.	Eckweiler
321. id	ker paleo. undulatum Herab.	Jugh Duncan.
322. id	ker paleo. obliquatum Lindl et Hirt.	Actum
323. id	ker paleo. Harcourtii W. Klau.	?
	ker paleo.	Eckweiler.



- 324. *Lepidostreum* *renatum?* Gepp
- 325. id *ten paleo.* *obovatum?* Boul. ?
- 326. id *ten paleo.* ? (*catenata?*) Lundeland.
- 327. *Lepidostreum* *ten paleo.* *pinetiae* Lindl. et Hook. f. Lodeve
- 328. id *ten paleo.* *variabile* Lindl. et Hook. f. Lodeve
- 329. id *ten paleo.* *conspicua* Lindl. et Hook. ?
- 330. id *ten paleo.* *ovoides?* Ad. Brong. Sugh. Newcastle
- 331. id *ten paleo.* *caprea* Ad. Brong. *ovoides* Lindl. et Hook. Sugh. Schropshire
- 332. id *ten paleo.* Sugh. Schropshire
- 333. *Lomatophyllum* *ten paleo.* *crispicarinis?* Linds. (Cnidella) D. Montyphesi Brong. Ad. Brong. ?
- 334. *Sigillaria* *ten paleo.* *orbicularis?* Ad. Brong. f. Reuter
- 335. id *ten paleo.* *elongata* Ad. Brong. ?
- ten paleo.* Sugh. Bristol

- 336. *Sigillaria* *Brardii* Ad. Brong.
- 337. id *ten paleo.* *elegant* Ad. Brong. ?
- 338. id *ten paleo.* *Schlotheimiana* Ad. Brong. Eren
- 339. id *ten paleo.* *reniformis?* Ad. Brong. ?
- 340. id *ten paleo.* *venosa?* Ad. Brong. Efen
- 341. id *ten paleo.* *Schlotheimiana* Ad. Brong. et P. Augusti? Ad. Brong. ?
- 342. id *ten paleo.* *Saullii?* Ad. Brong. ?
- 343. *Hymnaria* *ten paleo.* *ficioides* Ad. Brong. f. 1<sup>st</sup> Chicom
- 344. id *ten paleo.* *ficioides* Ad. Brong. Felling ~~West-Thienburg~~
- 345. id *ten paleo.* *anabathra* Linds. Felling
- 346. id *ten paleo.* *ficioides?* Ad. Brong. West-Thienburg
- 347. id *ten paleo.* Yorkshire
- ten paleo.* Leeds Sugh

548. *Springeriana* organum Herud.

549. id. *ten-palor*  
*par-capricoli?* Herud.

550. *Nikomenia*  
*ten-palor*

551. id. *ten-palor*

552. *Walchia?*  
*ten-palor*

553. id. ?  
*ten-palor*

554. id. ??  
*ten-palor*

555. *ten-palor*  
(*capricoli??*)

*ten-palor*

?

haar buiken

?

?

Sp. Ledeve

id.

id.?

?

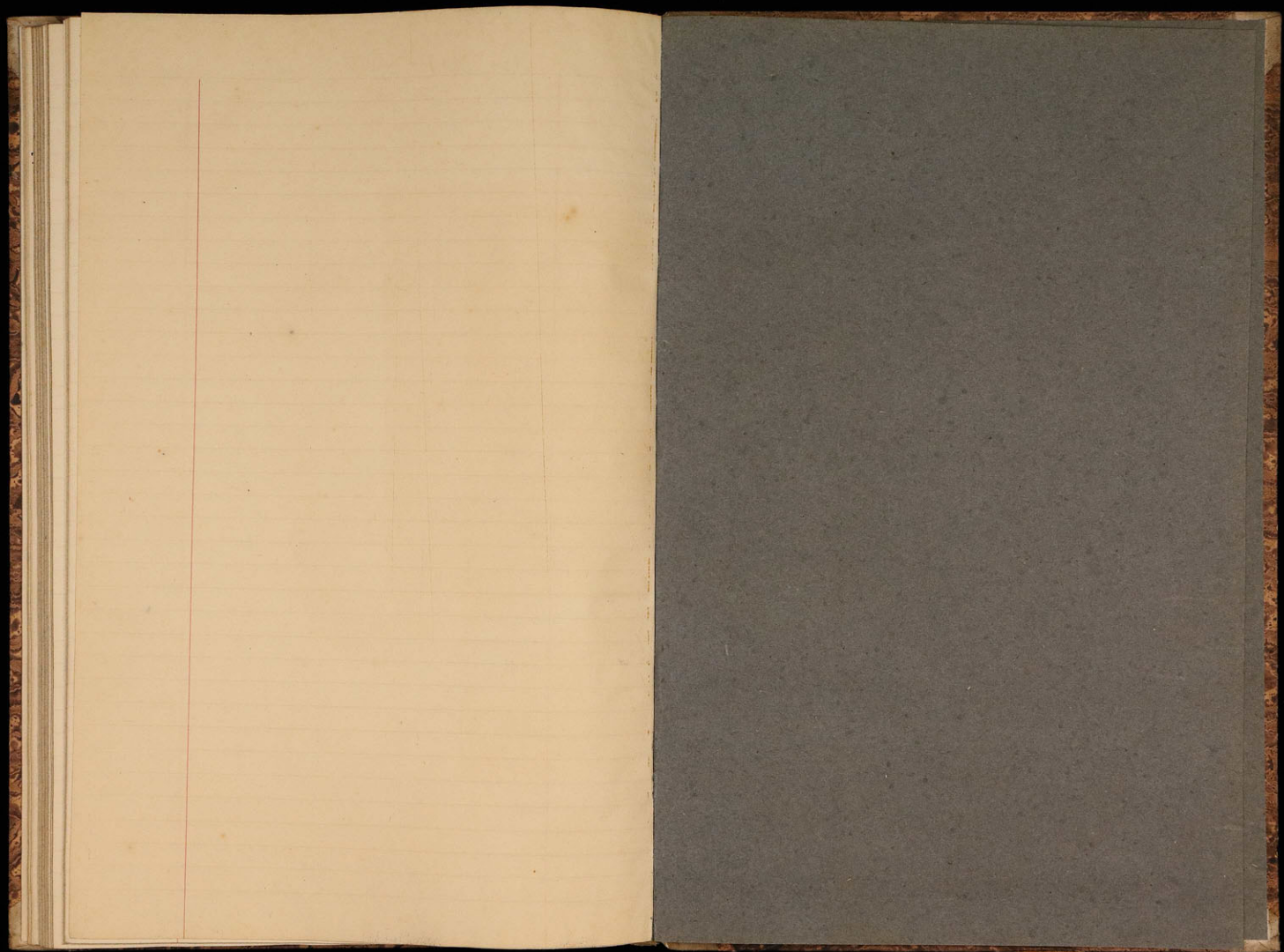



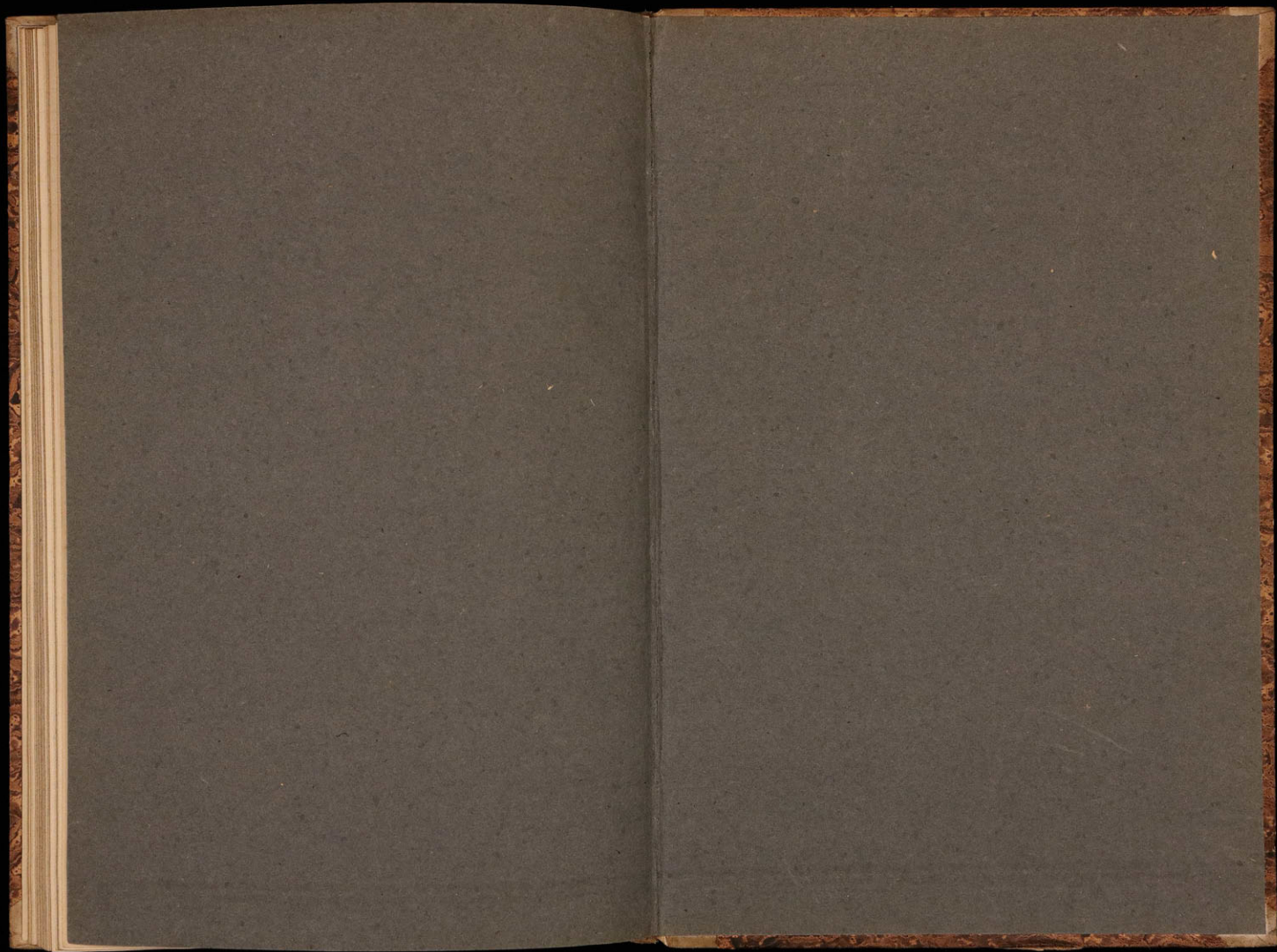





	<u>Squam lycoperidaceae</u>	
	<u>Lepidostrochus</u>	
15 <sup>I, II</sup>	82 <i>Lepidos. pinaster</i> Lindl. & Hutt.	Loève (Herauld)
16 <sup>I, II, III</sup>	83 <i>Lepidos. variabilis</i> Lindl. & Hutt.	Ign. loc. & Switzerland
17	84 <i>Lepidos. venosus?</i> Lindl. & Hutt.	Newcastle
30 <sup>I, II</sup>	85 <i>Lepidos. rivasii</i> all' ornatus Lindl. & Hutt. (compressione)	Shropshire
31 <sup>I, II</sup>	86 <i>Lepidostrochus</i> (compressione)	Ign. loc.
	<u>Lenatophylox</u>	
75	87 <i>Len. crassicaule?</i> ( <i>Len. (mucilla)</i> ) & <i>ovato-pteris Bravii</i> Brongn. — Autun	
	<u>Dyctetyledon gymnosperma</u>	
	<u>Sigillaria distigmatica</u> ( <i>Agillariae radiif.</i> )	
21 <sup>V</sup>	88 <i>Sig. orbicularis?</i> Brongn.	Ign. loc.
22	89 <i>Sig. elongata</i> Brongn.	Bristol
32	90 <i>Sig. Bravii</i> Brongn.	Ign. loc.
33	91 <i>Sig. elegans</i> Brongn.	Essen
34	92 <i>Sig. Schlottheimiana</i> Brongn.	Essen & ign. loc.
35 <sup>I, II</sup>	93 <i>Sig. uniformis</i> Brongn.	Ign. loc.
66	94 <i>Sig. lividiora??</i> o <i>venosa?</i> Brongn.	Wem
73 <sup>66</sup>	95 <i>Sig. angusta</i> et <i>sig. Schlottheimiana</i> Brongn.	St. Etienne
20-37	96 <i>Sig. scullii</i> Brongn. ( <i>verhucata</i> ) (de Montagn.)	Felling
19	97 <i>Sigm. fivierii</i> Brongn.	Ursenburg (Westphalia)
38	98 <i>Sigm. arabathra</i> Leica	Yorkshire
39	99 <i>Sigmara</i>	Leic
40 <sup>I, II, III</sup>	100 <i>Sigmara</i>	Leic
41	101 <i>Syringodendron</i>	Ign. loc.
	102 <i>Syr. organum</i> Hbark.	Harbrücken
	103 <i>Syr. per caprech?</i> Hbark.	Ign. loc.
	104 <i>Sylsonia</i>	Ign. loc.
	105 <i>Sylsonia</i>	Ign. loc.
	<u>Coniferae?</u>	
	<u>Walchia?</u>	
" due saggi	106 <i>Walch.?</i>	Loève (Herauld)
" due saggi	107 <i>Walch. o unal. lychopodites?</i>	Wem?
	108 <i>Walchia??</i>	Wem?

TRUATI  
 (24) 2000

P. Patale & P. pendre

Catalogo di piante fossili secondo la classif. di Unger per gli scalfali della 2<sup>a</sup> sala

		<u>Equisetae</u>	
		<u>Calamites</u>	
2	1	<i>C. approximatus</i> Brongn.	Wem
3.48	2	<i>C. tubus</i> Arbois	Ign. & Altkam
43	3	<i>C. concavatus</i> Stenborg (impr.)	Ign. loc.
44 <sup>I, II, III</sup>	4	<i>C. Costii</i> Brongniart	Wem
45	5	<i>C. nodosus</i> Schlottheim	Wem & ign. loc.
1.46 <sup>I, II, III, IV</sup>	6	<i>C. canaliciformis</i> Brongn.	Essen (Heraul)
47.	7	<i>C. subcostii</i> Brongniart	Ign. loc.
49.50	8	<i>C. pachyverna?</i> Brongniart	Bristol
10	9	<i>C. —</i>	Stoneshill
51	10	<i>C. —</i>	ign. loc.
52	11	<i>C. —</i>	Wem
53	12	<i>C. —</i>	Wem
54	13	<i>Calamitaceae?</i>	Wem
55	14	Impressioni di calamites vicino al radiatus? o equisetites?	Wem
57		<u>Asterophyllites</u>	
4	15	<i>Asteroph. flosa</i> Lindl. & Hutt.	Wem
5	16	<i>A. rigida?</i> Brongn.	Wem
6	17	<i>A. comosa?</i> Lindl. & Hutt.	Wem
56 <sup>I, II</sup>	18	<i>A. gigantea</i> Goppert	Leitbrook Dale
84	19	<i>A.? jubata??</i> Lindley & Merton	Ign. local.
58	20	<i>A. —</i>	Wem
59	21	<i>A.?</i>	Wem
57	22	<i>A.??</i>	Wem
		<u>Annularia</u>	
13 <sup>I, II, III</sup> , 62 <sup>I, II</sup>	23	<i>An. longifolia</i> Brongniart	Wem & Autun
63	24	<i>An. longifolia</i> et <i>annul. brevifolia?</i> Brongn.	Autun
64	25	<i>An. minuta</i> Brongn.	Eichwiler
61	26	<i>An. —</i>	Saarbrücken
		<u>Sphenophyllum</u>	
60	27	<i>Sphm. dentatum</i> Brongn.	Westphalia
85	28	<i>Sphm. dentatum</i> et <i>sphm. fimbriatum?</i> Brongn. de Montagn.	Braun
104	29	<i>Sphm. Schlotheimii</i> Brongn.	Wem



		<u>Filices</u>	
		<u>Acrostichum</u>	
93	30	New. Brongniartii Sternb.	Ign. loc.
94	31	New. Grangeri Brongn.	Wien
97	32	New. heterophylla Sternb.	Felling
98	33	New. Lohii Brong. ? (sub Montagna)	Verona
99	34	New. tempestatis Sternb. et Althoff. aquilina Goep.	Ign. loc.
100	35	New. ? conferta? Sternb.	Wien
101	36	New. gigantea Sternb.	Wien
107	37	New. clavata Sternb.	Wien
111	38	New. Gallardii Brongn. et Hymenophyllites Williamsii Goep. - Wien	Wien
		<u>Cyrtopteris</u>	
96	39	Cyrt. dilatata Sternb.	Wien
8		<u>Polypteris</u>	
105	40	Poly. flabellata Lindl. & Hart	Sunderland
		<u>Sphenopteris</u>	
109	41	Sph. linearis Sternb.	Ign. loc.
110	42	Sph. Fordalei Brong.	Wien
112	43	Sph. ———	Wien
113-115		<u>Hymenophyllites</u>	
106	44	Hym. furcatus Goep. et Althoff muricata Goep.	Eschweiler
107	45	Hym. ———	Ign. loc.
66	46	Alth. Grassei et Alth. brevifolia Brong. ?	Antun
67	47	Alth. ———	Wien
68	48	Alth. Davurii Goep.	Eschweiler
69	49	Alth. Desmanii Goep.	Saarbrücken
70	50	Alth. ———	Ign. loc.
71	51	Alth. heterophylla Goep. et Acrost. Lufsenoyi Brongn.	Wien
74	52	Alth. ———	Wien
76	53	Alth. ———	Eschweiler
77	54	Alth. ———	Ign. loc.
78	55	Alth. ———	Göteborg & Göteborg
79	56	Alth. ———	Wien
80	57	Alth. ———	Wien
81	58	Alth. ———	Wien
82	59	Alth. ———	Wien
83	60	Alth. ———	Wien
84	61	Alth. ———	Wien
85	62	Alth. ———	Wien
86	63	Alth. ———	Wien
87	64	Alth. ———	Wien
88	65	Alth. ———	Wien
89	66	Alth. ———	Wien
90	67	Alth. ———	Wien
91	68	Alth. ———	Wien
92	69	Alth. ———	Wien
93	70	Alth. ———	Wien
94	71	Alth. ———	Wien
95	72	Alth. ———	Wien
96	73	Alth. ———	Wien
97	74	Alth. ———	Wien
98	75	Alth. ———	Wien
99	76	Alth. ———	Wien
100	77	Alth. ———	Wien
101	78	Alth. ———	Wien
102	79	Alth. ———	Wien
103	80	Alth. ———	Wien
104	81	Alth. ———	Wien
105	82	Alth. ———	Wien
106	83	Alth. ———	Wien
107	84	Alth. ———	Wien
108	85	Alth. ———	Wien
109	86	Alth. ———	Wien
110	87	Alth. ———	Wien
111	88	Alth. ———	Wien
112	89	Alth. ———	Wien
113	90	Alth. ———	Wien
114	91	Alth. ———	Wien
115	92	Alth. ———	Wien

## Lycopodiaceae

## Cyathites

80	60	Cyath. dentatus Goep.	Eschweiler
81	61	Cyath. Wilsoni Goep.	Saarbrücken & Ign. loc.
82	62	Cyath. Schottianii Goep.	Ign. loc. & Wien
83	63	Cyath. arborescens Goep.	Eschweiler & Saarbrücken & Ign. loc.
84	64	Hermit. giganteus Goep.	Saarbrücken & Wien & Ign. loc.
		<u>Psopteris</u>	
73	65	Psopteris acuta Brong.	Ign. loc.
91	66	Pc. pennaeformis Brong.	Saary
92	67	Pc. abbreviata Brong.	Eschweiler

## Gleichenites

95	68	Gleich. artemisioides Goep.	Ign. loc.
		<u>Paronius (Fronch) anzeriaci</u>	
95	69	Paronius angustimanus? Unger	Antun
		<u>Paronius</u>	
95	70	Paronius ———	Wien
		<u>Lycopodiaceae</u>	
		<u>Lepidodendron</u>	
7. 24	72	Lep. Abidinum? Sternb.	Ign. loc. & Wien
8. 27	73	Lep. abrotanum Sternb.	Eschweiler
23	74	Lep. imbricatum? Sternb.	Dunkel
25	75	Lep. aculeatum Sternb.	Wien & Saarbrücken & Ign. loc.
26	76	Lep. undulatum Sternb.	Ign. loc.
28	77	Lep. dilatatum Lindl. & Hart	Eschweiler & Ign. loc.
29	78	Lep. Harcourtii Willm.	Ign. loc.
42	79	Lep. crinitum? Goepert	Sunderland
13	80	Lep. abrotanum? aculeatum? (schizocarpum)	Loève (Merault)
14	81	Lepidodendron (extremum?) post Defensibile	

Prima

24

Di Dicerazione di generi che sarebbero indistinguibili nella collezione delle piante fossili paleozoiche

- Hs. *Chromites trichomanoides* Goepp. ad Hohenhausen presso Confluentiam (?)
- Sphaerocarpites dentatus* Sternb. ad Oldendorf (Slesia)
- Spores Brongniartii* Charlaw a Radeck (Brandeb.)
- o a New York o a canale Willard (Brandeb.)
- o a Turicum (?) in Svizzera o a Landshut in Slesia
- Dopo del N. 12 qualche genere della famiglia delle alarmiter come
- Bernia subciliolata* Sternb. nella formaz. di Branzg. di Slesia
- \* *Anarthrocanna reliquens* Goepp. a Wallenburg (Slesia)
- Bochschia flabellata* Goepp.
- o altre equisetacee come Wien
- Equisetites mirabilis* Sternb. ad Schwansee in Germania
- Columnaria intacta* Sternb. a Wallenburg (Slesia)
- Palkmannia polystachia* Sternb. a Newcastl.
- Hypurites longifolia* Lindl. & Hutt. a Clark's Hill (Nuov. Olanda)
- \* *Phyllothea Hookeri* McLay
- Dopo del N. 38 si vorrebbe una odontoptera. E vero che vi è l'odontopt. Bradii, ma esso non è nella serie delle felci, perché essendo di forma pteridica, crassicaule, si spende questo un fossile raro e speciale il pezzo si è messo dopo nelle lycopodiacee. Dintorno
- Odontopteris Schlotheimii* Brongn. a Mannedach Germ.
- Odontopteris Lindleyana* Sternb. a Leobersdorf Anglilterra
- Odontopteris altana* Brongn. a Terrason Francia
- Dopo del N. 39 si vorrebbe qualche altra cyclopteris, perché se si è appena un numero di generi non sarebbe in relazione con l'abbondanza di specie di altri generi di felci.
- Cyclopteris auriculata* Sternb. a St. Etienne & Wallenburg (Slesia)
- Cyclopteris reniformis* Brongn. a Plan de la tour presso Friburg
- può dopo il N. 40
- Schizopteris anomala* Brongn. a Saarbrück
- Dopo del N. 41 allora l'abbondanza del gen. *Hymenophyllum*
- Hymenophyllum insectum* Goepp. (Sphenopt. bifida Brongn.) - a Herminio & St. George di Chate-laison (Francia) & Wallenburg (Slesia)
- Hymenophyllum Brongniartii* Goepp. (Sphen. stricta Brongn.) - a Glasgow (Scozia)
- Rhodesia fariniformis* Sternb. a Wranowitz (Prussia)
- Trichomanites Dumorteri bifida* Goepp. (Sphenopt. bifida Lindl. & Hutt.) - a Emsburg (Prussia)
- Trichomanites Dumorteri* Goepp. (Schizopt. adnata Lindl. & Hutt.) - a Whitehaven Anglilterra

Da riportare 21 + 2\*



- Steffensia lasalleoides* Geop. — a Wallenburg (Slesia)  
*Rhinethia gymnospermoides* Geop. (Rhothopt gymnosperm Herb.) — a Charlottenburg (Slesia)  
*Diplazites longifolius* Geop. (Rhothopt longifolius Brong.) — a Saarbrück & also a Witten (Slesia)  
*Asplenites ophioides* Geop. — a Wallenburg (Slesia)  
*Woodwardites ellipticus* Geop. — " " "  
 Depo del. N. 64  
*Balanites Martii* Geop. — " " "  
*Cladocarpia pubescens* Geop. — a Gygneum (?) (Passonia)  
*Cladopites sphaeroides* Geop. — a Charlottenburg (Slesia)  
*Cladopites sphaeroides* Geop. — a Trans Gange (India)  
 \* *Glossopteris angustifolia* Brong. — " " "

- Depo del. N. 67  
*Aphalebia pateraciformis* Geop. — a Witten  
*Weissites vesicularis* Geop. — a Mannsbach (Boemia)  
*Wippera disticha* Ledeb. — a Wranowitz (Boemia)  
*Protopteris Sternbergii* Ledeb. (sigil. punctata Brong.) — a Krasowitz (Boemia)  
*Stommatopteris peltigera* Ledeb. (sigil. peltig. Brong.) — ad Alais (France) & Saarbrück (Slesia)  
*Physopteris macridens* Ledeb. (sigil. macrid. Brong.) — a Gygneum (?) (Passonia)  
*Caulopteris Schimperii* Lindl. & Hüt. — a Camerton (Somersetshire)  
*Karstenia omphalostigma* Geop. — a Charlottenburg (Slesia)

- Depo del. N. 81  
*Bergenia quadrata* Herb. — a Blass (Boemia)  
*Uledondron mauii* & minus Lindl. & Hüt. — a Busham's & South Shields & Craigleith Ingh.  
*Megaphyllum approximatum* Lindl. & Hüt. — a Jarrow (Inghelt)  
*Kanawia* ~~collina~~ Herb. — Blem " "  
*Kanawia lasinal* Lindl. & Hüt. — South Shields (Ingh.)  
*Holonia tuberculata* Brongn. — Landshut (Slesia)  
*Dechonia euphorboides* Geop. — " " "

- Depo del. N. 86  
*Cardiacospon apiculatum* Geop. — Newcastle  
*Helagmites patens* Brongn. — Loo nat. ign. (Brongn. ? a Descritte)  
*Lycopodites philogmaroides* Brongn. — Wallenburg (Slesia)  
 Depo del. N. 87  
*Bothriodendron dichotomum* — Blem

- Cycadites palmatus* Herb. — Wranowitz (Boemia) & prope Radwitz  
 \* *Leontites Heckeri* Herb. — Radwitz (Boemia)  
*Pterophyllum goniorhachis* Geop. — Königshütte Slesia  
*Cyadocoida columnaris* Geop. — Radwitz (Boemia)  
*Calamoxylon cycadoides* Ledeb. — Chomel (Boemia) & Radwitz  
 vel. Laniashire  
*Conites cocosa* Lindl. & Hüt. — Slesia  
*Cyperites bicarinatus* Lindl. & Hüt. — Swind (Boemia)  
*Paludites verrucosus* Herb. — Kraschowitz (Boemia)  
*Muscocetes primaevis* Herb. — Witten & Warden (Slesia)  
*Flabellaria principalis* Geop. — " " "



Agave lyopodiacea

- 15<sup>1. n.</sup> 82 *Lepidos pinnatis* Lindl & Hutt. *Leica (Herault)*
- 16<sup>1. n. III.</sup> 83 *Lepidos variabilis* Lindl & Hutt. *Ignat. loc. a. Schott*
- 17 84 *Lepidos comosus?* Lindl & Hutt. *Stoveria*
- 30<sup>1. n.</sup> 85 *Lepidos. rima alt ornatis* Lindl & Hutt. (compressione) *Shropshire*
- 31<sup>1. n.</sup> 86 *Lepidostichus* (compressione) *Ign. loc.*

Lomatophloeos

- 75 87 *Lom. crassicaule?* *Leica (michelle)* & *scintillaria* Brongni. *Bruna* *Autun*

Dichotyloneos gymnospermi

Sigillaria stigmatica (sigillaria m. rufus)

- 21<sup>1. n.</sup> 88 *Sig. obliquis?* Brongni. *Ign. loc.*
- 22 89 *Sig. elongata* Brongni. *Bristol*
- 32 90 *Sig. Brunii* Brongni. *Essen*
- 33 91 *Sig. elegant* Brongni. *Ign. loc.*
- 34 92 *Sig. Schottkheimiana* Brongni. *Essen & Ign. loc.*
- 35<sup>1. n.</sup> 93 *Sig. unipennis* Brongni. *Ign. loc.*
- 36 94 *Sig. leucisma?? comosa?* Brongni. *Essen*
- 36 95 *Sig. angusta et sig. Schottkheimiana* Brongni. *S. Steiner*
- 63 96 *Sig. exaltis* Brong. (Schottk.) (in Montagne) *Telling*
- 75<sup>1. n.</sup> 97 *Sigm. fuvices* Brongni. *Hamburg (Wintbury)*
- 26. 37 98 *Sigm. anabathra* *Leica* *Yorkshire*
- 19 99 *Sigmaria* *Leica*
- 38 100 *Sigmaria* *Leica*
- 39 101 *Sigmaria* *Leica*

Syringodendron

- 40<sup>1. n. III.</sup> 101 *Syr. organum* *Herault* *Carlsruhe*
- 41 102 *Syr. pes capre?* *Herault*

Cyadice

- 103 *Palmia* *Ign. loc.*
- 104 *Palmia* *Ign. loc.*

Conifere?  
Walchia?

- 105 *Walch?* *Leica (Herault)*
- 106 *Walch. e. v. Lyopodiata?* *Essen?*
- 107 *Walchia?* *Essen?*

THOMAS  
10  
(24) 1880

Catalogo di piante fossili secondo la classif. di Hagen  
dei terreni paleozoici per gli staffali della 2<sup>a</sup> sala

P. Patacci & P. Patacci

Equisetacee

- 2 1 *C. approximatus* Brongni. *Essen*
- 3. 28 2 *C. tubus* *Berlin* *Ign. loc.*
- 43 3 *C. crassatus* *Stromberg* (impr.) *Essen*
- 44<sup>1. n. III.</sup> 4 *C. Botii* Brongniart *Essen*
- 45 5 *C. nodosus* *Schottkheim* *Essen (Palm)*
- 1. 46<sup>1. n. III.</sup> 6 *C. canaliciformis* Brongni. *Ign. loc.*
- 47 7 *C. Schottkheimii* Brongniart *Bristol*
- 49. 50 8 *C. pachiderma?* Brongniart *Stromberg*
- 10 9 *C.* *ignat. loc.*
- 51 10 *C.* *Essen*
- 52 11 *C.* *Essen*
- 53 12 *C.* *Essen*
- 54 13 *Calamitaceae?* *Essen*
- 55 14 *Impressio di calamites rima al. radiatus? e. equisetoides?* *Essen*

Asterophylloides

- 15 *Asteroph. foliosus* Lindl & Hutt. *Essen*
- 16 *A. rugosus?* Brongni. *Essen*
- 17 *A. comosa?* Lindl & Hutt. *Essen*
- 18 *A. giganteus* *Essen* *Carlrock-Palm*
- 56<sup>1. n.</sup> 19 *A. puberula??* Lindley & Hutton *Ign. loc.*
- 84 20 *A.* *Essen*
- 58 21 *A.?* *Essen*
- 59 22 *A.??* *Essen*

Annularia

- 11<sup>1. n. III. 12<sup>1. n.</sup></sup> 23 *An. longifolia* Brongniart *Autun*
- 63 24 *An. longifolia et annul. brevifolia?* Brongni. *Essen*
- 64 25 *An. minuta* Brongni. *Carlsruhe*
- 61 26 *An.* *Essen*

Sphenophyllum

- 60 27 *Sphen. dentatum* Brongni. *Wintbury*
- 95 28 *Sphen. dentatum et sphen. fimbriatum?* Brongni. *Wintbury*
- 104 29 *Sphen. Schottkheimii?* Brongni. *Essen*